

Upper Hartfield, East Grinstead, Forest Row & West Hoathly Art Trail

3-19 June 2022



Raphael, bronze resin, 1.5 meters

144 Gertraud Goodwin



Hoathly Hill Sculpture Studio, 27 Hoathly Hill, West Hoathly RH19 4SJ
Tel: 01342 810069 Email: gertraudgoodwin@gmail.com
www.instagram.com/gertraudgoodwin
At the Fox Inn, turn into Church Hill Road - we are first turning on right. As you enter the carpark you will see 2 gates, we are 2nd gate on right
I am a sculptor and teacher and have my own studio at Hoathly Hill. What moves me are processes of development in space and time - metamorphosis! I also make collages from natural found objects. **Price Range:** £150 - £500

11am to 5pm							F	S	S	M	T	W	T	F	S	S	M	T	W	T	F	S	S	
									5	6						11	12						18	19



I am here for you. Always, fired clay, 31 x 28 x 23cm

137 Rosemarie Powell

Art@Hindleap, Hindleap Cottage, Priory Road, Forest Row RH18 5JF
Tel: 07712 186896 Email: rosemarie_powell@msn.com
roposculpture.com www.instagram.com/roposculpture/
Hindleap Cottage is at the top of drive, keep left to the top and then through the 5-bar gate. Limited parking. Over flow at Goat car park. 15min walk.
Fired-clay abstract sculpture about essence of form; monochrome, organic, created on the inspiring Ashdown Forest.

Price Range: £50 - £2,500

11am to 5pm							F	S	S	M	T	W	T	F	S	S	M	T	W	T	F	S	S	
									3	4	5				10	11	12					17	18	19



Alligator God of the Wetlands Soapstone, 25cm x 14cm

145 Joe Dolan



Hoathly Hill Sculpture Studio, 27 Hoathly Hill, West Hoathly RH19 4SJ
Tel: 01342 811386 Email: joekdolan@msn.com
www.instagram.com/Brazenpoint
At the Fox Pub, turn into Church Hill Road, turn right into Finches Field car park. Cross road into driveway opposite, turn left and follow signs.
I am Joe Dolan, a sculptor who finds inspiration mostly in nature and life in the places that I visit. My mediums include clay, wood and stone.

Price Range: £20 - £150

11am to 5pm							F	S	S	M	T	W	T	F	S	S	M	T	W	T	F	S	S
									5	6						11	12					18	19



Summer, mixed media, 14cm x 9cm

138 Joëlle Matthews

Art@Hindleap, Hindleap Cottage, Priory Road, Forest Row RH18 5JF
Tel: 07880 550616 Email: info@joellematthewsart.com
www.joellematthewsart.com www.instagram.com/joellematthewsart
Hindleap Cottage is at the top of drive, keep left to the top and then through the 5-bar gate. Limited parking. Over flow at Goat car park. 15min walk.
Expressive and gestural fine art paintings and print exploring nature's abundance, life's experiences, childhood memoirs, motherhood and myth.

Price Range: £50 - £800

11am to 5pm							F	S	S	M	T	W	T	F	S	S	M	T	W	T	F	S	S	
									3	4	5				10	11	12					17	18	19



No.49, Digital Art, 40cm x 40cm

146 Sarah Baganz



Hoathly Hill Sculpture Studio, 27 Hoathly Hill, West Hoathly RH19 4SJ
Tel: 07526 821579 Email: baganzsarah@gmail.com
www.instagram.com/sarah_baganz
West Hoathly, at the Fox Pub, turn into Church Hill Road, turn right into Finches Field car park. Cross road into opposite driveway, follow signs.
I created this series of digital still life paintings during lockdown. Flowers in tiny vases are arranged on fabrics that hold dear memories to me.

Price Range: £250 - £400

11am to 5pm							F	S	S	M	T	W	T	F	S	S	M	T	W	T	F	S	S
									5	6						11	12					18	19



Heron, Divided Steel, 200cm x 110cm

139 Michelle Dufaur

Art@Hindleap, Hindleap Cottage, Priory Road, Forest Row RH18 5JF
Tel: 07890 842141 Email: ms.dufaur@gmail.com
www.Michelle-Dufaur.com www.instagram.com/michelledufaur
Hindleap Cottage is at the top of drive, keep left to the top and then through the 5-bar gate. Limited parking. Over flow at Goat car park. 15min walk.
Contemporary Artist confidently producing unique steel garden sculptures, evolved from her willow lanterns of Wakehurst's Glow Wild.

Price Range: £300 - £2,000

11am to 5pm							F	S	S	M	T	W	T	F	S	S	M	T	W	T	F	S	S	
									3	4	5				10	11	12					17	18	19



Large coil vase, Earthenware, 56cm x 25cm

147 Yolande Beer



Hoathly Hill Sculpture Studio, 27 Hoathly Hill, West Hoathly RH19 4SJ
Tel: 07922 783564 Email: yolande@yolandebeer.co.uk
www.yolandebeer.co.uk www.instagram.com/yolande_beer_ceramics
At the Fox Pub right turn into Church Hill Road, turn into Finches car park. Cross the road into the opposite drive-way, turn left and follow signs.
I make colourful figure decorated thrown wares and large coil vessels with sgraffito.

Price Range: £20 - £350

11am to 5pm							F	S	S	M	T	W	T	F	S	S	M	T	W	T	F	S	S
									5	6						11	12					18	19



Blue Arctic Dawn, Earth pigments, 60cm x 60cm

140 Susie Koren

Art@Hindleap, Hindleap Cottage, Priory Road, Forest Row RH18 5JF
Tel: 07771 702385 Email: susie@mosaicinteriors.co.uk
www.susiekoren.com www.instagram.com/susiekoren
Hindleap Cottage is at the top of drive, keep left to the top and then through the 5-bar gate. Limited parking. Over flow at Goat car park. 15min walk.
Muted palette textiles created with earth pigment in soymilk binder & hand stitch as drawn lines that captures light & atmosphere of empty landscape

Price Range: £50 - £2,500

11am to 5pm							F	S	S	M	T	W	T	F	S	S	M	T	W	T	F	S	S	
									3	4	5				10	11	12					17	18	19

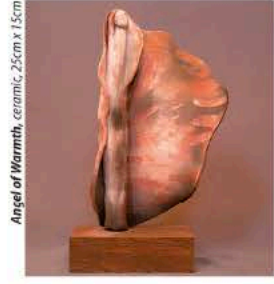

Angel of Warmth, ceramic, 25cm x 15cm

148 Maria Albiez



Hoathly Hill Sculpture Studio, 27 Hoathly Hill, West Hoathly RH19 4SJ
Tel: 07444 597143 Email: mtalbiez@phonecoop.coop
www.mariaalbiez.com www.instagram.com/mariaalbiez
West Hoathly at the Fox Pub, turn into Church Hill Road, turn right into Finches Field car park. Cross road into opposite driveway, follow signs.
At present I am working with alabaster in abstract with the magical translucency that light brings to it. I am also working with figures in ceramic.

Price Range: £50 - £1,500

11am to 5pm							F	S	S	M	T	W	T	F	S	S	M	T	W	T	F	S	S
									5	6						11	12					18	19

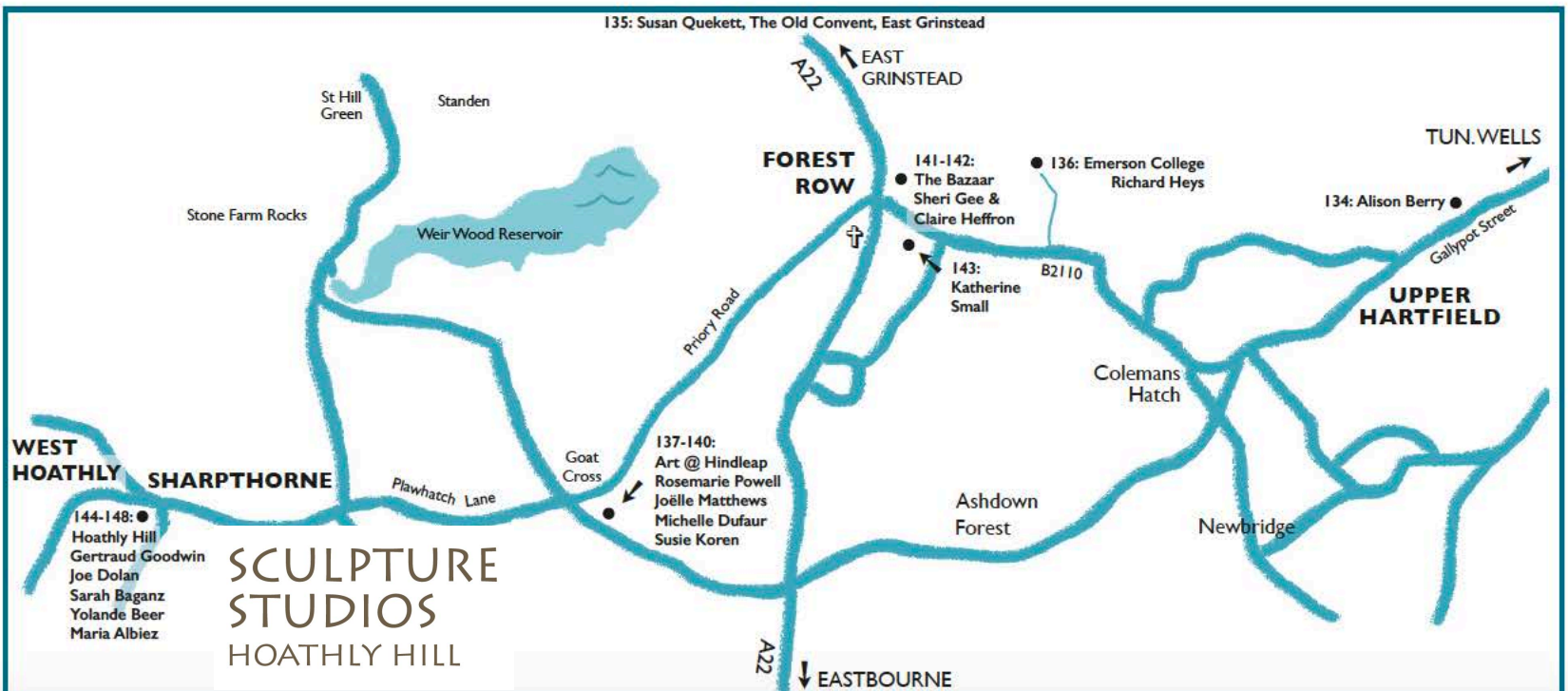

Upper Hartfield, East Grinstead, Forest Row & West Hoathly Art Trail

3-19 June 2022

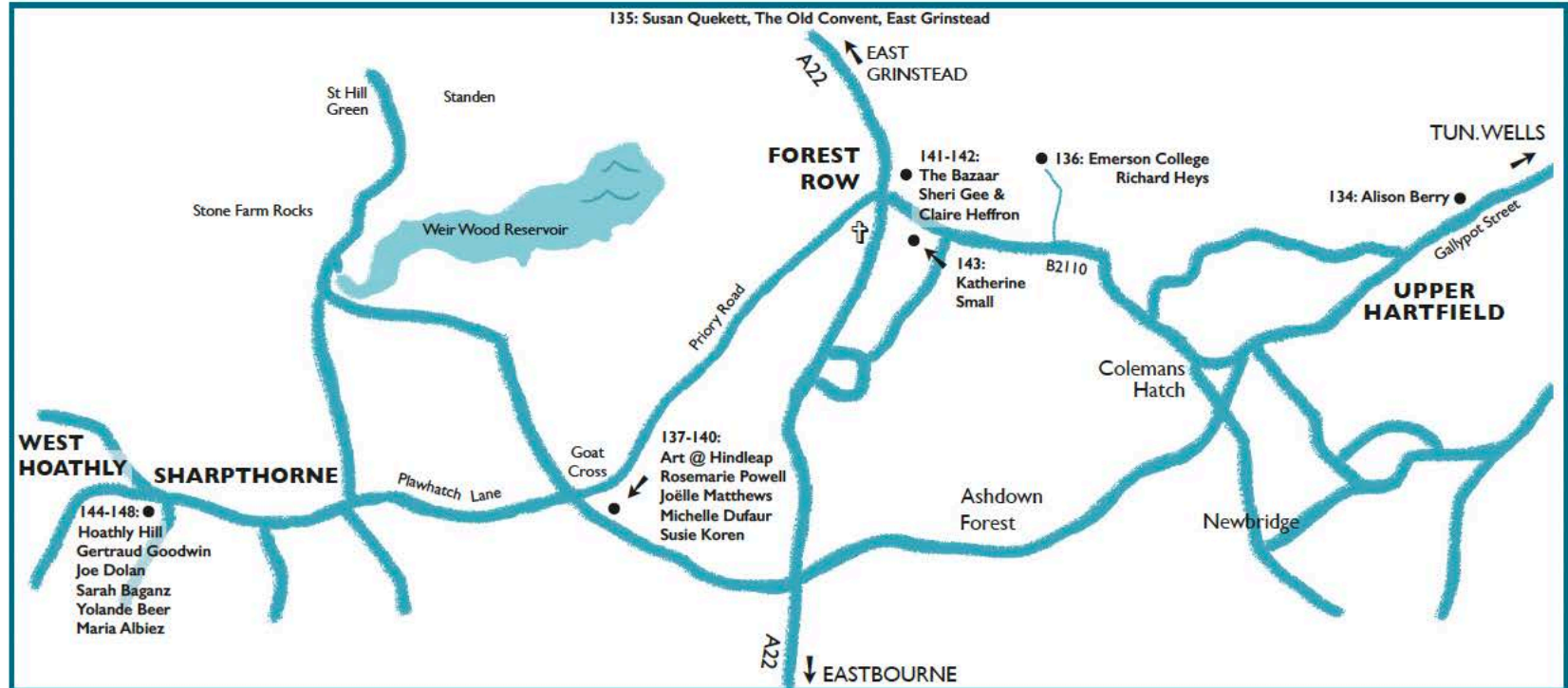
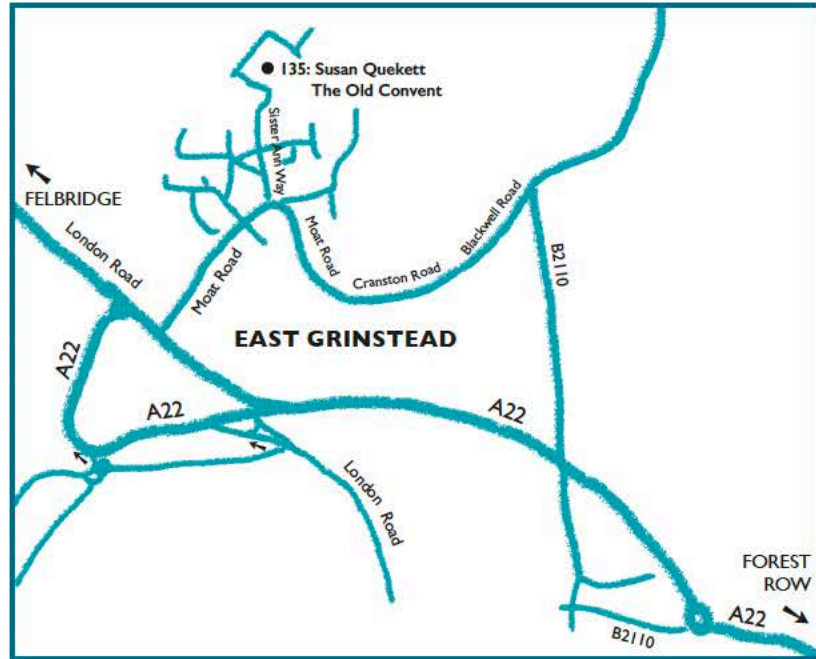

134 Alison Berry

Hazelhurst, Gallipot Hill, Upper Hartfield, East Sussex TN7 4AN
Tel: 07763 188538 Email: ajberryartist@gmail.com
www.alison-berry.com www.instagram.com/alisonberry28
Travelling from Forest Row direction, Hazelhurst is on the left, approximately 200m past the Central Garage in Upper Hartfield
Representational and semi-abstract paintings and drawings inspired by walks in Hartfield and surrounding countryside.

Price Range: £30 - £300
10am to 5pm

F	S	S	M	T	W	T	F	S	S	M	T	W	T	F	S	S
3	4	5	6				10	11	12	13				17	18	19

135 Susan Quekett

22 The Old Convent, East Grinstead, West Sussex RH19 3RS
Tel: 07932 764496
Email: susanquekett@icloud.com
From A264 (Moat Rd, E Grinstead), turn into Sister Ann Way. At the end of the road turn into The Old Convent, use visitor parking and follow signs.
Susan Quekett studied art in Western Australia. She loves the intensity of light and colour found in nature and sharing this with others.

Price Range: £3 - £500 Demonstrating on 8th, 10th, 15th & 17th
10am to 5pm

F	S	S	M	T	W	T	F	S	S	M	T	W	T	F	S	S
3	4	5		8	10	11				15	17	18	19			



141 Claire Heffron

The Bazaar, Hillside, Forest Row, East Sussex RH18 5ES
Tel: 07950 817517 Email: claire.heffron163@btinternet.com
www.claireheffronart.co.uk www.instagram.com/cheffronart
Free parking in Lower Road, with easy walking access to The Bazaar, either from Lower Road (back door, top of stairs), or from Hillside (wheelchairs)
Claire is a passionate wildlife artist with a focus on endangered species using various mediums to create exciting artwork to define her unique style.

Price Range: £50 - £500
9.30am to 4pm
10am to 3pm

F	S	S	M	T	W	T	F	S	S	M	T	W	T	F	S	S
	4	5	6	7	8	9	10	11	12	13	14	15	16	17	18	19

142 Sheri Gee

The Bazaar, Hillside, Forest Row, East Sussex RH18 5ES
Tel: 07766 701611 Email: mail@sheriegee.com
www.sheriegee.com www.instagram.com/sheriegeeart
Free parking in Lower Road, with easy walking access to The Bazaar, either from Lower Road (back door, top of stairs), or from Hillside (wheelchairs)
Sheri Gee's work is inspired by the world around her. Predominantly oil-based, she likes to capture fleeting moments in perpetuity.

Price Range: £100 - £800
9.30am to 4pm
10am to 3pm

F	S	S	M	T	W	T	F	S	S	M	T	W	T	F	S	S
	4	5	6	7	8	9	10	11	12	13	14	15	16	17	18	19

143 Katherine Small

The Christian Community, Hartfield Road, Forest Row RH18 5DZ
Tel: 07811 342082 Email: katherinesmallartist@gmail.com
www.instagram.com/katherinesmall_artist
The Christian Community is situated opposite the children's playground. Visitor parking is at the front of the building.
Katherine's work reflects her fine art and contemporary craft background. Intuitive mark making is explored through abstract painting and printmaking.

Price Range: £5 - £500
10am to 12pm
1pm to 3pm

F	S	S	M	T	W	T	F	S	S	M	T	W	T	F	S	S
3	4	5		8	9	10				15	16	17	18	19		

136 Richard Heys

South Studio, Emerson College, Hartfield Road, Forest Row RH18 5JX
Email: richard@richardianheys.co.uk www.instagram.com/richardheys
www.richardianheys.co.uk/portfolio-series Mob: 07818 624996
Come to the 'Top Car Park' at Emerson College and follow the 'SEOS' signs to the South Studio
Richard creates vibrant abstract paintings, aiming for presence and driven by colour and the infinite variety of feeling and mood that it conjures up.

Price Range: £2 - £8,000
11am to 6pm

F	S	S	M	T	W	T	F	S	S	M	T	W	T	F	S	S
	4	5					11	12						18	19	

View the Tonbridge, Tunbridge Wells and East Grinstead pages in full on pages 27-67 of the SEOS guide at www.seos-art.org or scan the QR code opposite